

## Moorland Centre: plans and photos

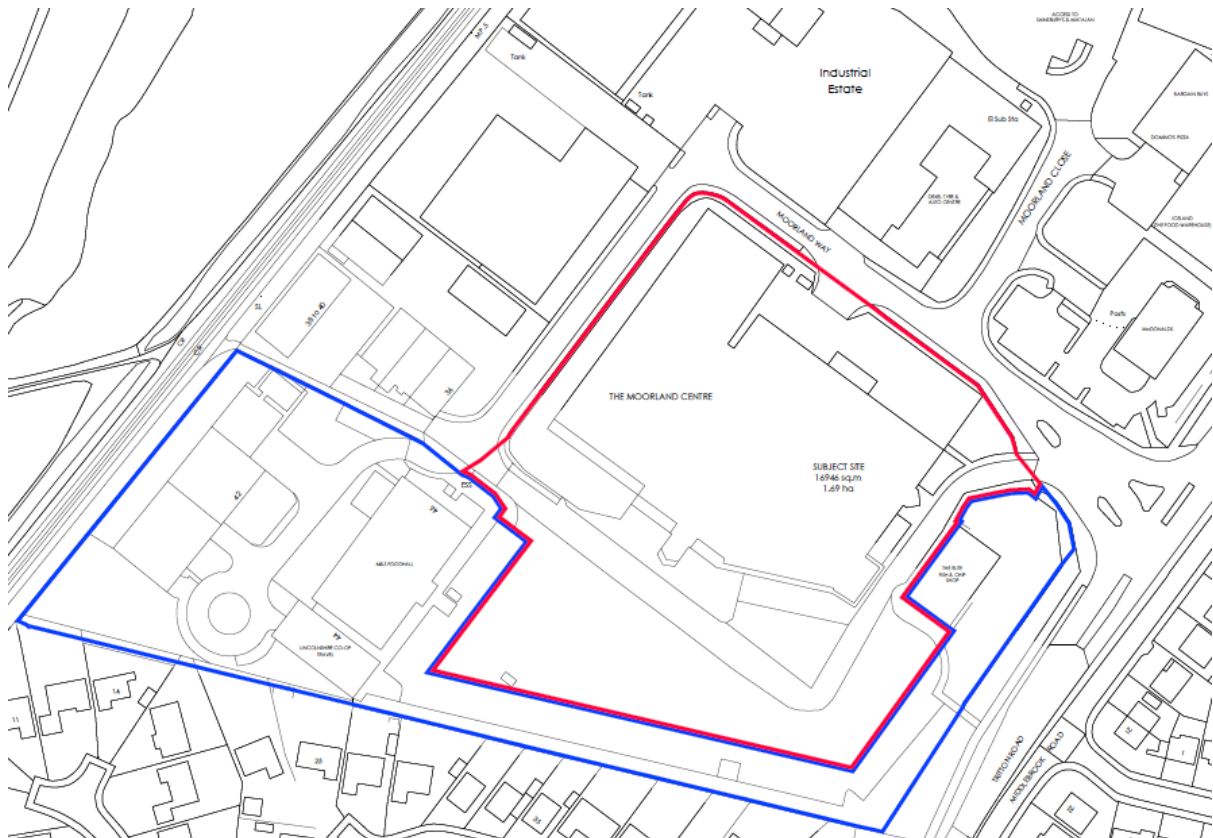

Site location plan

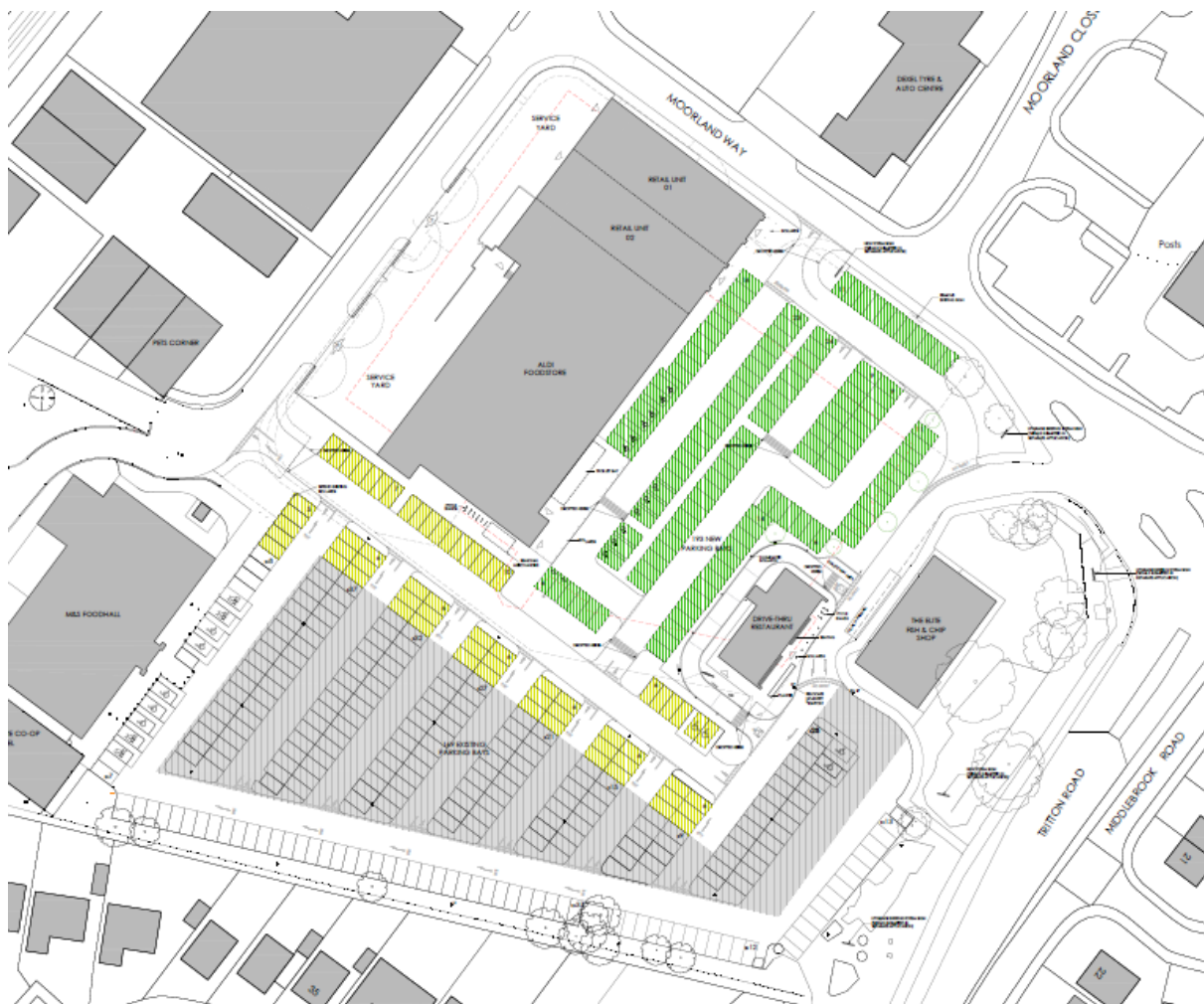

Proposed block plan

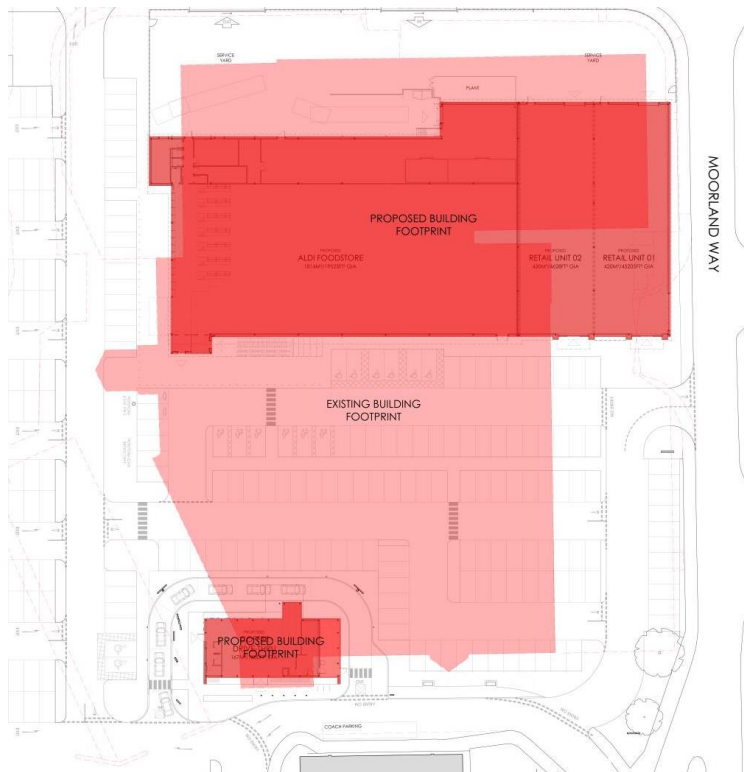

Proposed footprint overlaid on existing

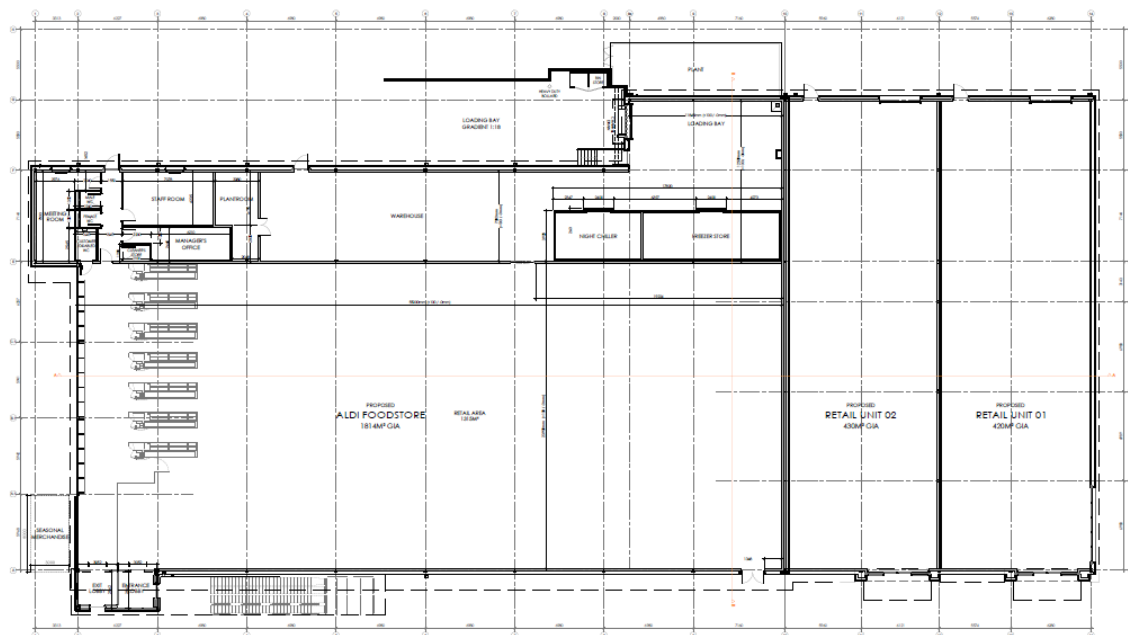

Floor plan of Aldi and retail units

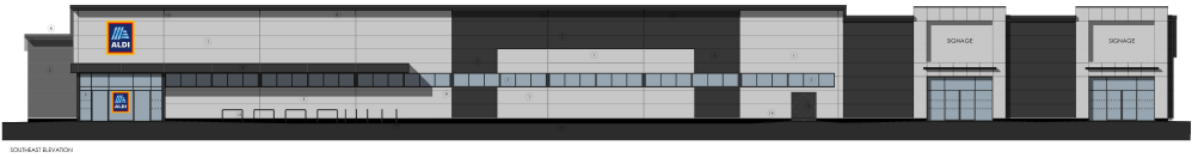

Front, south east elevation of Aldi and retail units

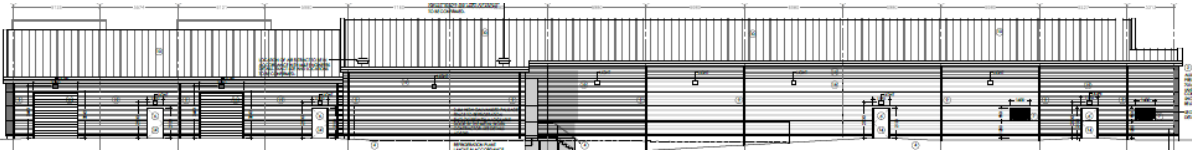

Rear, north west elevation of Aldi and retail units

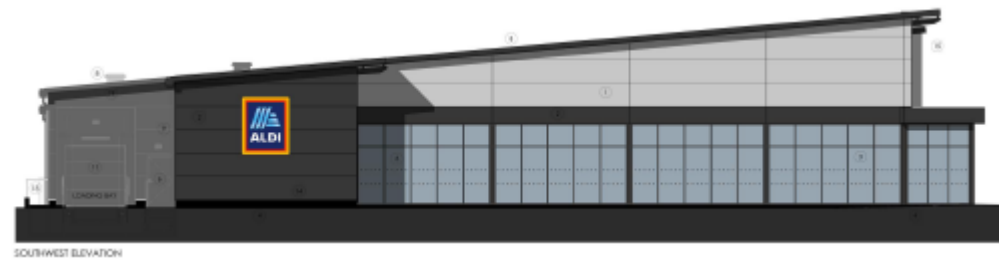

Side, south west elevation of Aldi and retail units building

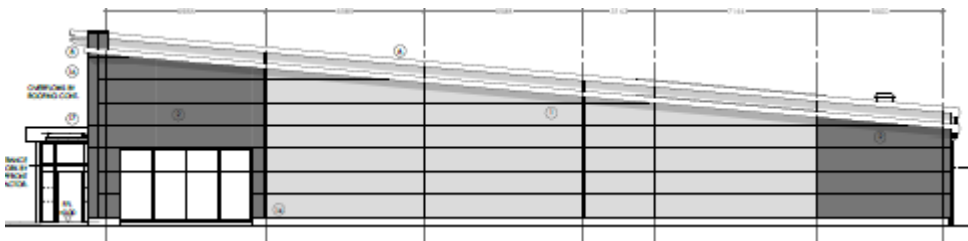

Side, north east elevation of Aldi and retail units building

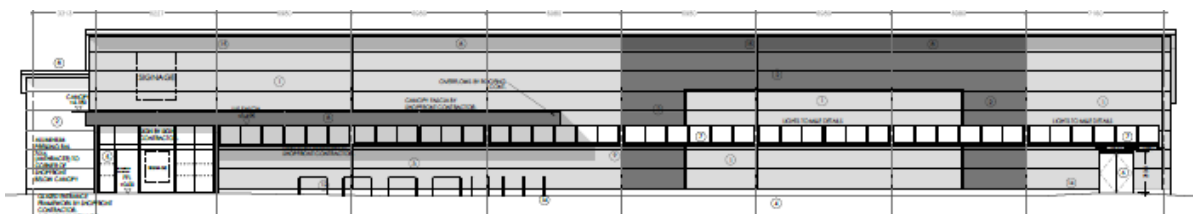

Front, south east elevation of Aldi, without retail units

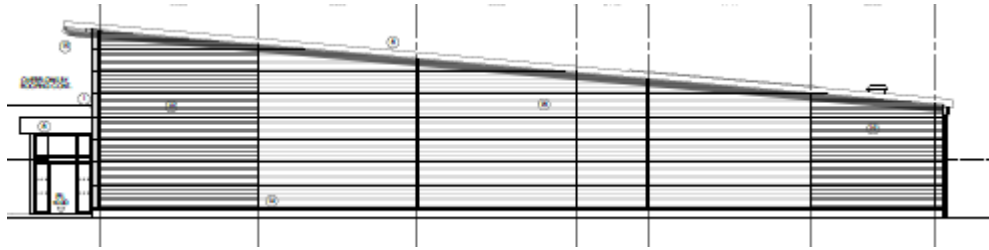

Side, north east elevation of Aldi, without retail units

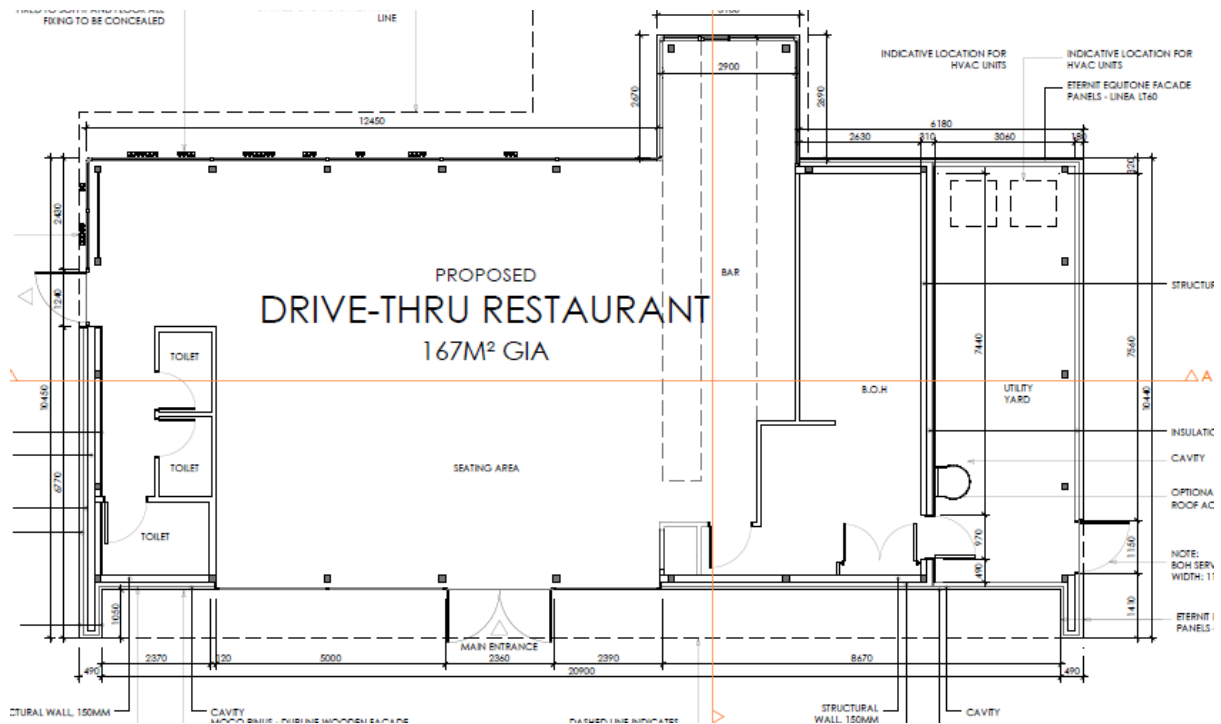

Floor plan of drive-thru restaurant

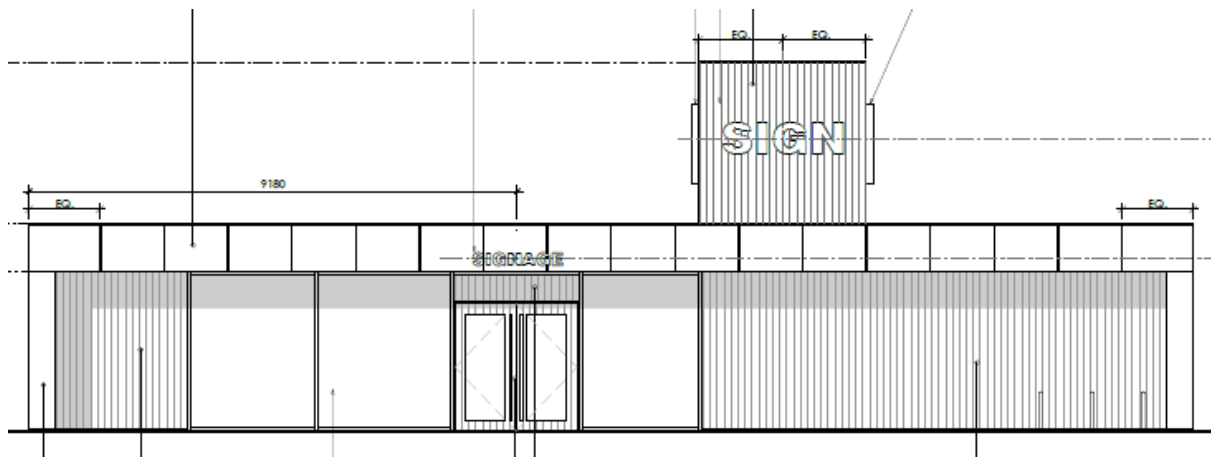

Front, south east elevation of drive-thru

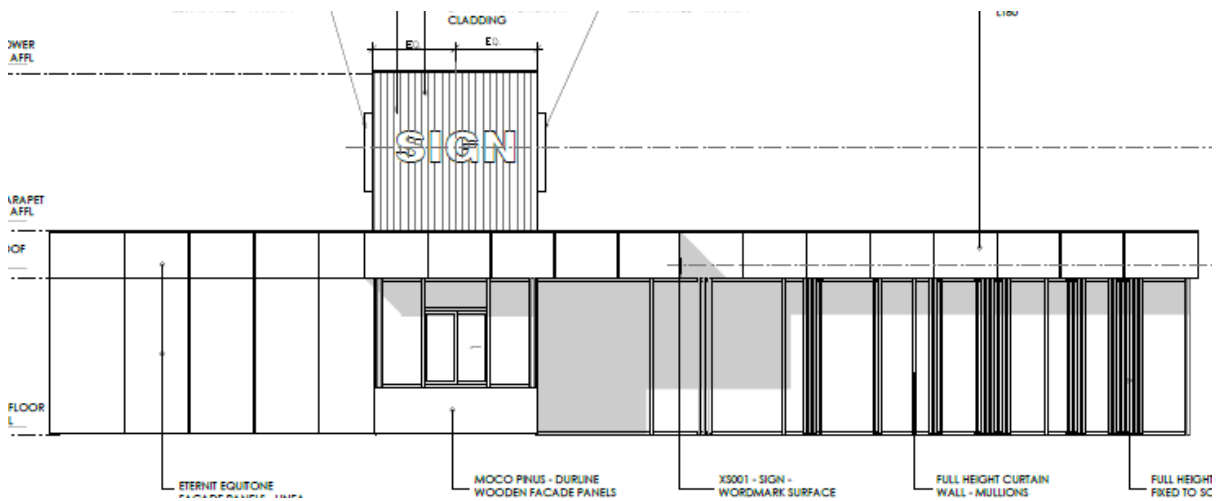

Rear, north west elevation of drive-thru

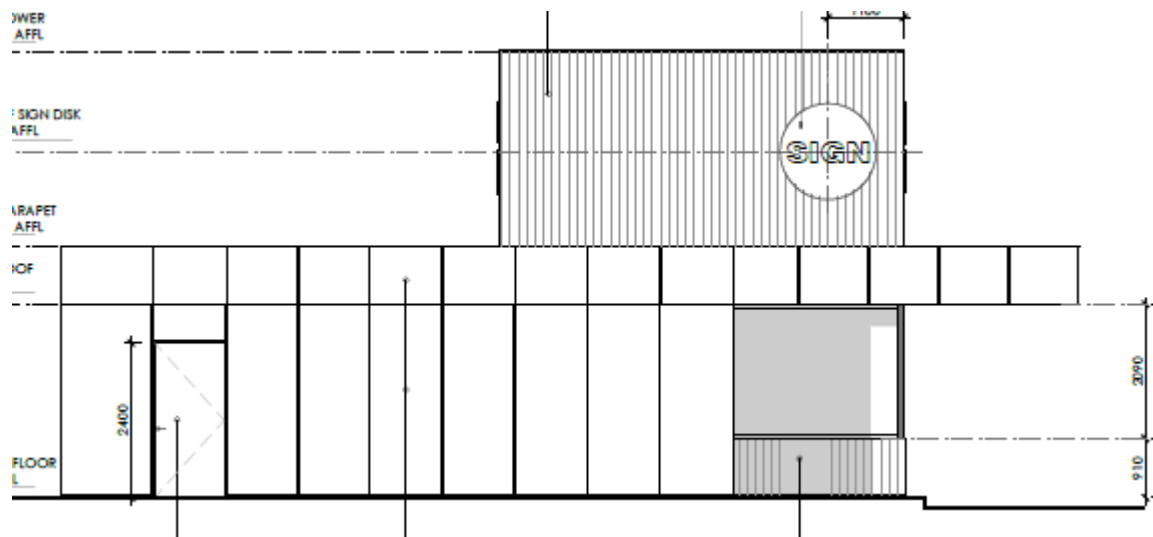

Side, north east elevation of drive-thru

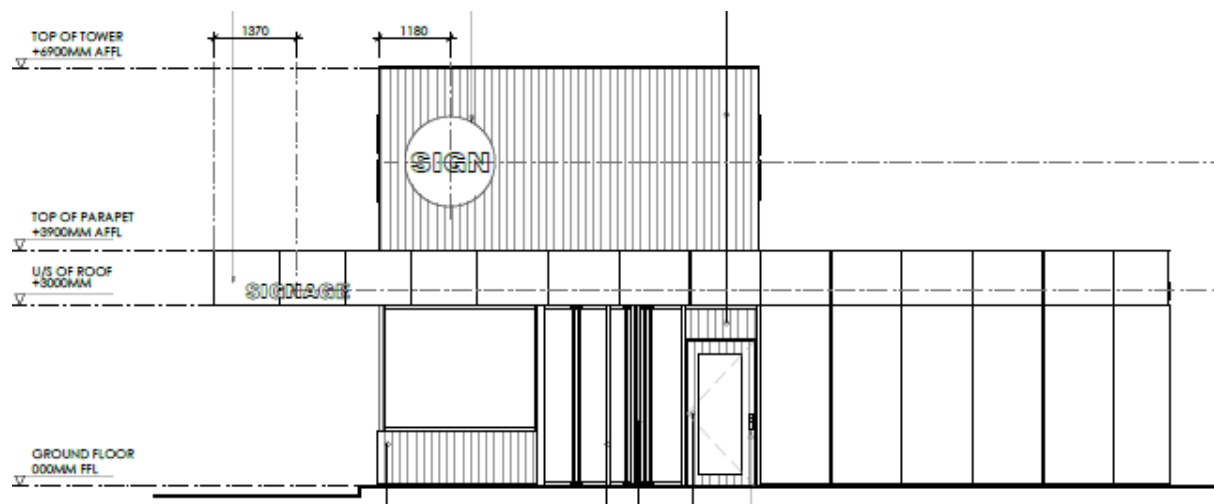

Side, south west elevation of drive-thru





Existing Moorland Centre building



Elite Fish and Chip Shop restaurant with existing Moorland Centre adjacent





Existing car park with M&S Foodhall and Co-operative Travel in the background



Existing car park and south boundary with properties on Parksgate Avenue





Existing access/exit point to the north west with units on Moorland Way beyond



View along Moorland Way of north west boundary towards access/exit





North corner of site looking south east along Moorland Way



Additional view looking south east towards Tritton Road showing the existing service yard entrance



Tritton Road/Moorland Way junction and site entrance



View of site from Tritton Road looking north